

ABELL SURVEYING & MAPPING

1140 SEQUOIA STREET • DELAVAN, WISCONSIN 53115
262-728-6737

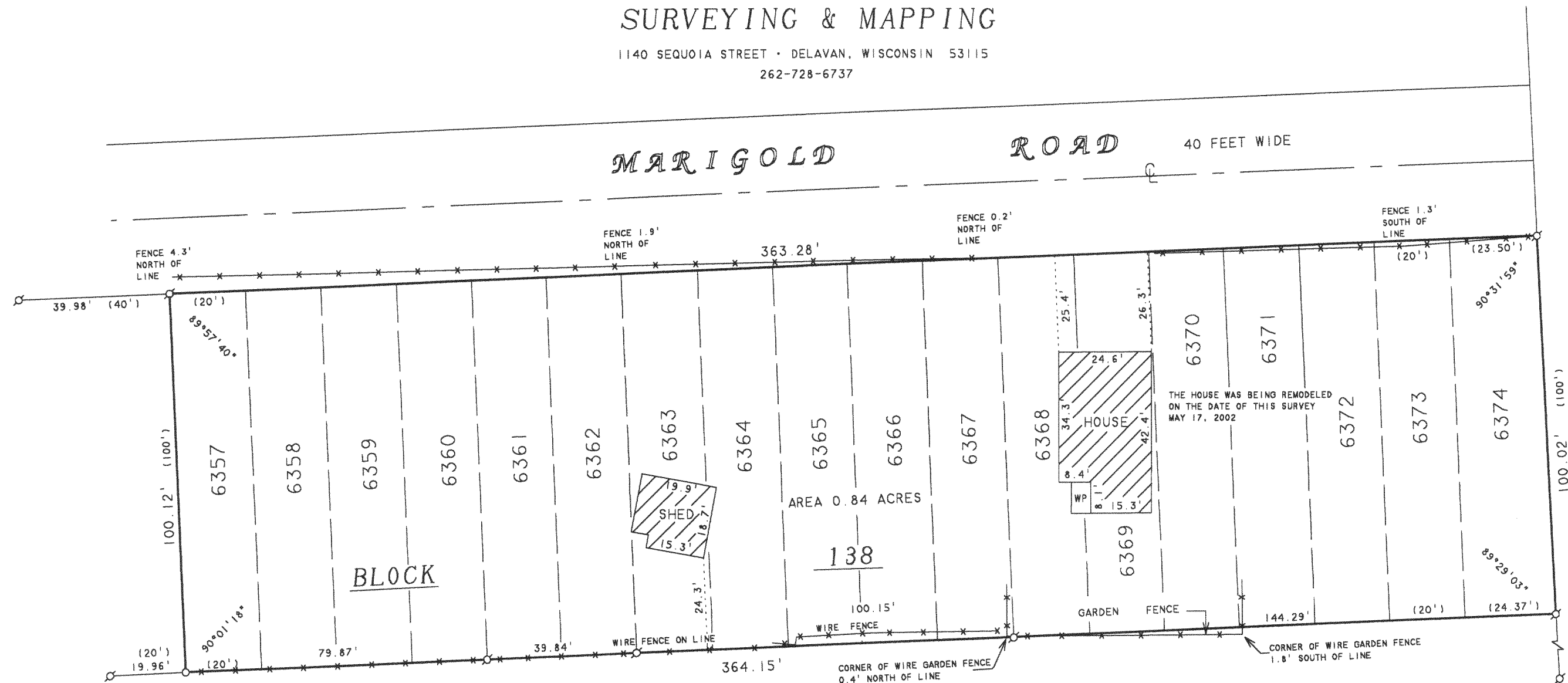

N



SCALE 1"=30'

LEGEND

- ⊙ - IRON PIPE FOUND
- - IRON PIPE SET
- WP - WOOD PORCH
- * - WIRE FENCE
- () - RECORDED AS

PLAT OF SURVEY OF

LOTS 6357-6374, BLOCK 138, PELL LAKE SUBDIVISION,
LOCATED IN T1N, R18E, WALWORTH COUNTY, WISCONSIN.

ORDERED BY: CINDY BAUMANN
W1016 ARALIA DRIVE
P.O. BOX 447
PELL LAKE, WI 53157

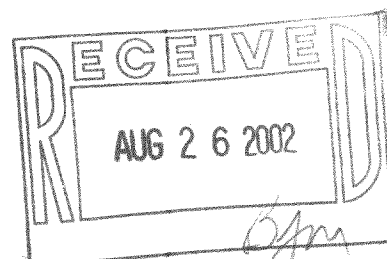

I HEREBY CERTIFY THAT I HAVE SURVEYED THE ABOVE DESCRIBED PROPERTY AND THAT THE ABOVE MAP IS A TRUE REPRESENTATION THEREOF AND SHOWS THE SIZE AND LOCATION OF THE PROPERTY, ITS EXTERIOR BOUNDARIES, THE LOCATION OF ALL VISIBLE STRUCTURES AND DIMENSIONS OF ALL PRINCIPAL BUILDINGS THEREON, BOUNDARY FENCES, APPARENT EASEMENTS, ROADWAYS AND VISIBLE ENCROACHMENTS, IF ANY, TO THE BEST OF MY KNOWLEDGE AND BELIEF.

THIS SURVEY IS MADE FOR THE USE OF THE PRESENT OWNERS OF THE PROPERTY, AND ALSO THOSE WHO PURCHASE, MORTGAGE, OR GUARANTEE THE TITLE THERETO WITHIN ONE (1) YEAR FROM DATE HEREON.

David F. Abell

DAVID F. ABELL
WISCONSIN REGISTERED LAND SURVEYOR, S-1596

May 23, 2002

DATE: May 23, 2002 JOB NUMBER - 99022A
NOTE: THIS IS NOT A CERTIFIED COPY UNLESS SEALED.

MPL 1393

118-2153